

SCHEDULE OF JOICERY:

TYPE	DETAIL	WIDTH	HEIGHT
MD	C.W. PANELLED DOOR	1000	2185
D	DOOR	915	2185
D1	DOOR	785	2185
FW	FRENCH WINDOW	1830	2185
W	C.W. GLAZED WINDOW	1630	1370
W1	DOOR	1370	1370
W2	DOOR	915	1370
V	C.W. GLAZED VENTILATOR	610	915

- SPECIFICATION:
- FOUNDATION - RCC COLUMN FOOTINGS
  - BRICK WORK - C.M 1:6 FOR SUPER STRUCTURE
  - PLASTERING - C.M 1:5 FOR WALLS & 1:3 FOR CEILING
  - FLOORING - MOSAIC FLOORING
  - CEMENT PAINT - TWO COATS FOR WALLS & ONE EXTRA COAT FOR CEILING
  - R.C.C - M25 GRADE FOR ALL CONCRETE WORKS
  - WOOD WORK - ALL WOOD WORKS IN BEST QUALITY TIMBER
  - WEATHERING COURSE - AS PER NATIONAL BUILDING CODE

COLOUR INDEX:  
 PROPOSED ROAD: 88 X 51.5 BOUNDARY

AREA STATEMENT	Sqft	Sqm
TOTAL SITE EXTENT	3375.00	313.66
GROUND FLOOR	1493.37	133.77
FIRST FLOOR	2182.48	202.83
SECOND FLOOR (PART)	902.33	84.53
TOTAL BUILD UP AREA	4529.26	420.93
PARKING	660.62	61.33
PLOT COVERAGE		64.72%
F.S.I		134

PLAN SHOWING THE PROPOSED CONSTRUCTION OF RESIDENTIAL BUILDING AT PLOT No. 535, 20th ST, 4th SECTOR, K.K. NAGAR, CHENNAI - 600 078.

T.S.No. 272 / 2 (part) & 279 (part) OF VIRUGAMBAKKAM VILLAGE.

DIV.No. 128, ZONE - VIII.

SCALE: 1" = 8'-0" [1:100]

SIGNATURE OF OWNER: *C. Meena Kumari*

LICENSED SURVEYOR: *C. Shoba Jayashree*

N. GOPINATHAN  
 Co-ordinating Engineer  
 CLASS-II License  
 Corporation of Madras  
 9, R. B. Fulekar Street  
 Kodaikumbam, Chennai - 600 074

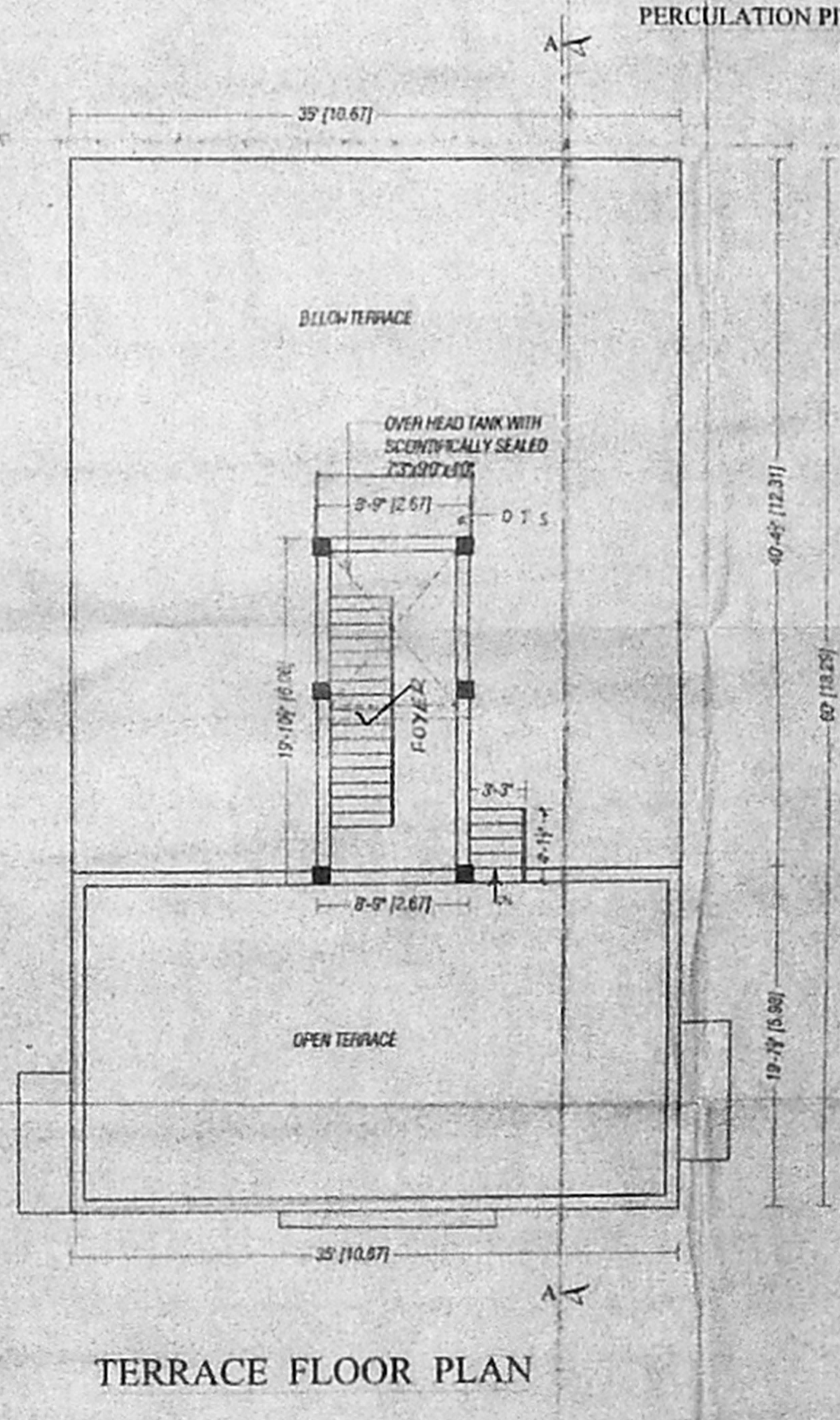
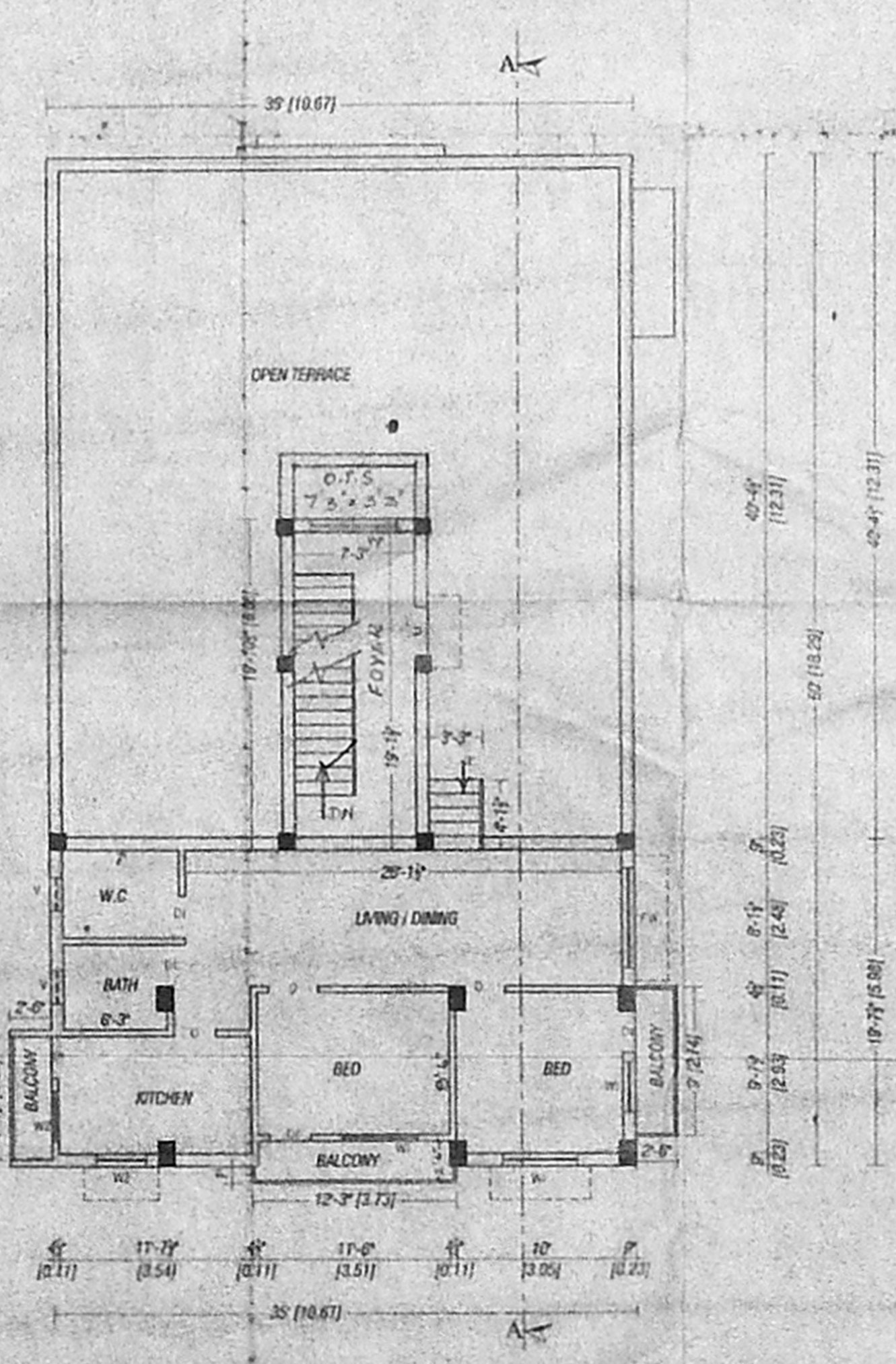
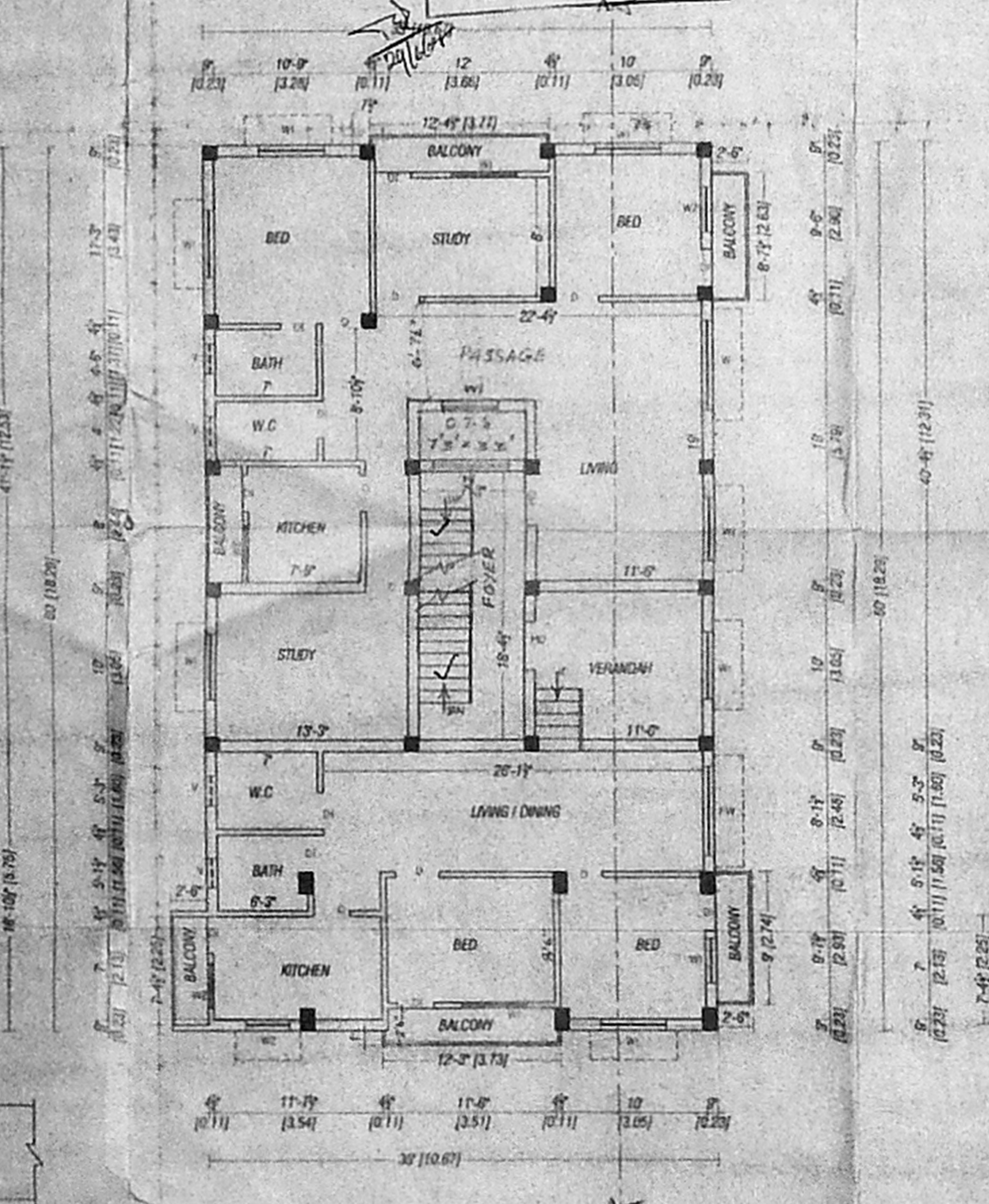
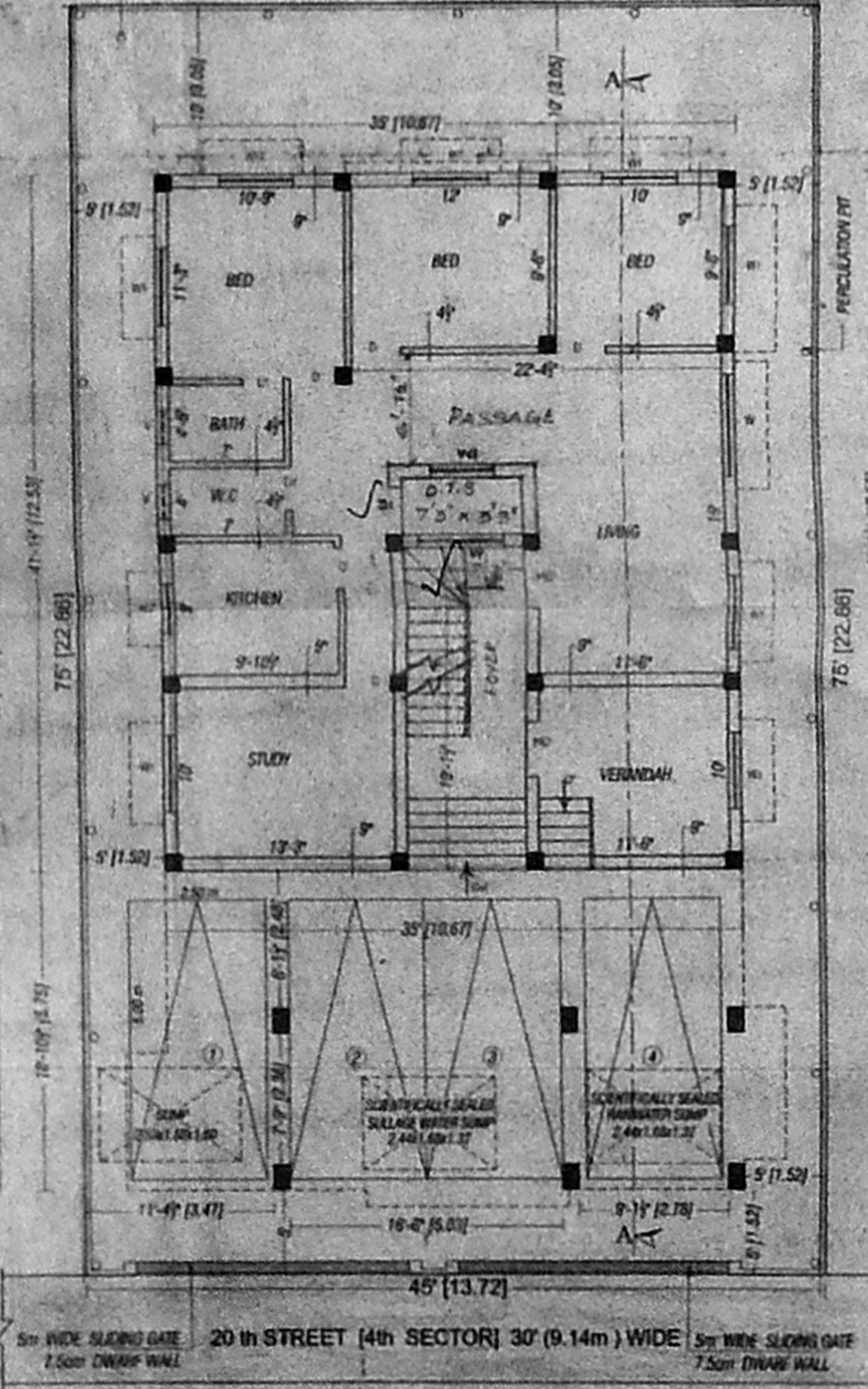

SITE / STILT / GROUND FLOOR PLAN

FIRST FLOOR PLAN

SECOND FLOOR PLAN [PART]

TERRACE FLOOR PLAN